

5 Min 30 Sek.

Direktion in-C-

FANTASIE für großes Blasorchester

v. Hans Blank

Allegro > > > $\text{♩} = 112$

27

29

Meno

Solo-Klar.

atempo

36

+ 3. Klar.

Solo-Klar.

43 a tempo

50 *Andante maestoso* $\text{♩} = 84$

56

4

Tutti

63

f *p* Holz *Sax./Flgt.* *mf* *Pauken* *p o.B.*

69

Solo-Flöte *p* Klar. *p* Horn *p*

76

Flöte/a. Klar. *p* Klar. *mf Solo-Trpt.* *mf*

Holz 8v - - - - -

Holz 8v - -

Allegretto $\text{♩} = 92$

Solo

mf Tenh/Bar/Sax

6 102

Holz

Tutti

Tenr./Bar.

mp Flgh./Trpt.

f Tenr./Bar./sax

109

Föte

Klar. mf

cresc. - - - - - f

mp Flgh.

cresc. - - - - - f

3. Kl. Tenr./Bar.

p

cresc. - - - - - f

Glocken

cresc. - - - - - f

116

Allegro molto

$\text{♩} = 116$

Flgh.

sempre stacc. mf

dim.

mf

dim.

mf

dim.

mf

dim.

mf

122

8v.

mf

f

ff Trpt/Pos

f

129

Holz
Es-Alt

mf Flgh.

ff

Horn/Tenr/Bar.
1. Pos.

mf Trpt

sempre marc.

Pos./Bässe

mf

136

cresc.

cresc.

cresc.

cresc.

stringendo

stringendo

stringendo

Allegro con fuoco $\text{♩} = 132$

143

f

f

f

f sempre marc.

trill

150

Holz

Flgh. subito p

Horn/sax subito p

Tenh/Pos. G

Subito p

x x x x

p

157

Holz

mf Trpt.

mf

mf

mf

x x x x

164

+ Sax./Flgh.
f

171

p mf

178

f mf cresc.

mf cresc.

mf cresc.

mf cresc.

185

193

202

1981

FANTASIE
für großes Blasorchester v. Hans Blank

1. Flöte in-C-

Allegro

1. Föte

110 *p* *cresc.* *f* *dim.*

119 *Allegro molto* *mf* *sempre stacc.* *f*

126

135 *mf* *cresc.* *String.*

143 *Allegro con fuoco* *f*

151 *p subito* *mf*

160 *1 Klar.* *mf*

168 *p* *mf*

176 *f* *mf*

184 *f*

192 *mf* *(Picc.)* *f*

201 *mf* *f* *ff*

2. Flöte

100

108

118

125

136

146

156

168

178

187

195

203

p

f

1. Flöte

Allegro molto

dim.

mf sempre stacc.

f

mf

Allegro con fuoco

cresc.

string.

f

subito p

mf

mf

p

mf

f

f

mf

f

ff

Oboe

FANTASIE
für großes Blasorchester

v. Hans Blank

Allegro

51 Andante maestoso

Flöte (ad lib.)

80 1. Trompete

Oboe

103 *mf* *f* *p* 1. Fig.

112 *f* *dim.*

121 *Allegro molto* *mf* *f*

130 *mf cresc*

138 *Allegro con fuoco* *String.*

145 *f* *p subito*

156 *mf* *mf*

165 *f* *p*

175 *mf* *f* *mf*

183 *cresc*

194 *mf* *f*

202 *ff*

Fagott

FANTASIE
für großes Blasorchester

v. Hans Blank

Allegro

Andante maest.

Allegretto

Fagott

110 *p* *f*

117 *Allegro molto* *dim* *mf* *f*

125 *f* *mf*

135 *cresc* *string*

143 *Allegro con fuoco* *f*

152

162 *p*

172 *f*

182 *mf* *cresc* *f*

190 *mf* *f*

200 *ff*

209

1. B-Klarinette

FANTASIE
für großes Blasorchester

v. Hans Blank

Allegro

10 *f* sempre marc. *mf*

21 *f* *solo*

31 *mf* *Meno-*

41 *f* *ritempo* *solo*

51 **Andante maestoso** *p* *cresc.* *rit.*

59 *f* *p* *cresc.*

65 *mf* *f* Flöte

73 *p* *p* Flöte

81

89 *p* *f*

97 **Allegretto** *f*

105 *p*

114 *f* *mf* *cresc.* **Allegro molto**

f *dim.* *mf*

1. B-Klarinette

122

129

136

141

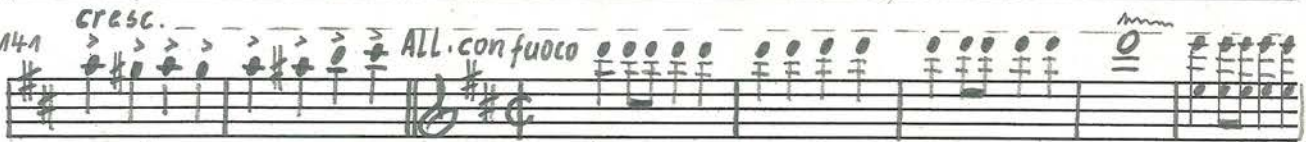

148

155

162

169

176

183

190

197

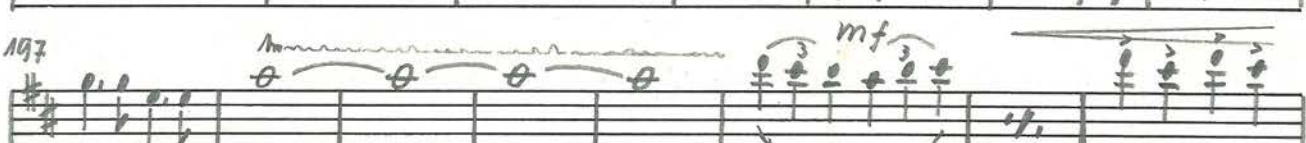

205

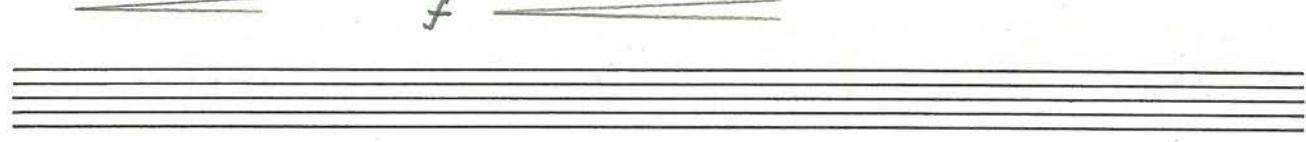

2.B-Klarinette

FANTASIE
für großes Blasorchester

v. Hans Blank

Allegro

f

10 *f*

19 *mf* An Kl. ad lib.

29 *f*

40 *p* *cresc.* *rit.*

51 *Andante maestoso* *f*

58 *mf* *f*

66 *p* *p*

76 *Flöte* *p*

85 *f*

92 *f* *Allegretto* *p*

100 *f*

2. B-Klarinette

108

117

125

133

140

146

154

161

169

178

186

198

Allegro

1 *f* *sempre marc.* *mf*

10 *f*

21 *mf*

33 *f* *f* *p*

45 *Andante maestoso*
rit. *f*

54 *p* *cresc.* *mf*

62 *f* *p*

70

81 *p*

89

97 **Allegretto** *p*

106 *f* *mf* *cresc.*

3. B-Klarinette

Allegro molto

115

124

133

143 *Allegro con fuoco*

151

160

168

176

184

191

199

206

1. Es-Alt-Sax.

FANTASIE
für großes Blasorchester

v. Hans Blank

Allegro

10 *f* *mf* *f* 1. Horn

19 *f* *mf* *f*

29 1. Trpt. *f*

40 1. Trpt. *f*

51 *mf cresc.* *rit---*

59 *f* *mf* 1. Flügh.

67 *mf* *f*

77 *p* Horn

87 1. Trpt. Solo

93 *f* *f*

100 *mf* Allegretto

1. Es-Alt-Sax.

109

119

126

134

141

148

157

167

176

184

191

200

2. Es-Alt-Sax.

FANTASIE
für großes Blasorchester

v. Hans Blank

Allegro

2. Es-Alt-^{Ma}x.

119

Allegro molto

Tenhi.

128

137

Allegro con fuoco

144

152

160

169

178

185

192

200

208

Tenor-Sax.

FANTASIE
für großes Blasorchester

v. Hans Blank

Allegro

f sempre marc. mf f

f mf

f 3. Trpt.

f 3. Trpt.

p cresc. *Andante maestoso*

rit. *f* *p cresc.*

mf f

p

f

f

Allegretto *mf*

p f

Tenor-Sax.

111 3. Klar.

Bariton-Sax.

118

Allegro molto

127

135

144

153

163

172

180

188

197

206

Empty musical staff at the bottom of the page.

Flügelhorn I

FANTASIE
für großes Blasorchester

v. Hans Blank

Allegro f *sempre marc.* *mf* f

10 f

19 1. Trpt.

29 1. Trpt.

40 f

50 *Andante maestoso* *mf cresc.* *rit.* f *mf cresc.*

57 mf f

66 sax. p 8

80 1. Trpt. mf

88 f f

94 *Allegretto* Holz p

101 mf f

Flügelhorn I

110

120

Allegro molto

128

1. Trpt.

137

Allegro con fuoco

145

153

161

1. Trpt.

169

177

184

191

201

Flügelhorn II

FANTASIE
für großes Blasorchester

v. Hans Blank

Allegro > > >

9

f sempre marc. *mf* *f*

18

f *mf*

20

2. Trpt. *f*

40

2. Trpt. *f*

50

mf cresc. *f*

Andante maestoso

57

rit. *f* *mf* cresc. *f*

65

sax. *p* *f*

76

f

90

f

Allegretto Holz

96

p *mf*

104

f

Flügelhorn II

Allegro molto

112

122

135

143 Allegro con fuoco

150

159

169

177

184

191

198

205

Trompete I
Allegro

FANTASIE
für großes Blasorchester

v. Hans Blank

10 *f* sempre marc.

19 *f*

28 *f*

38 *f*

49 *mf* cresc.

55 *rit.* *f* *Andante maestoso*

64 *mf* cresc. *f*

73 *f* *Sax.* *Klar.* *p*

83 *mf* *solo*

90 *f*

96 *Allegretto* *mf*

Trompete I

106

116

124

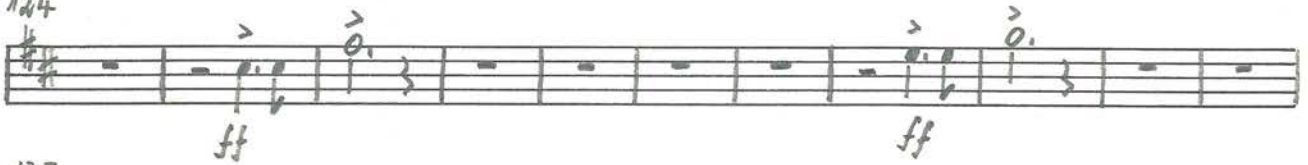

135

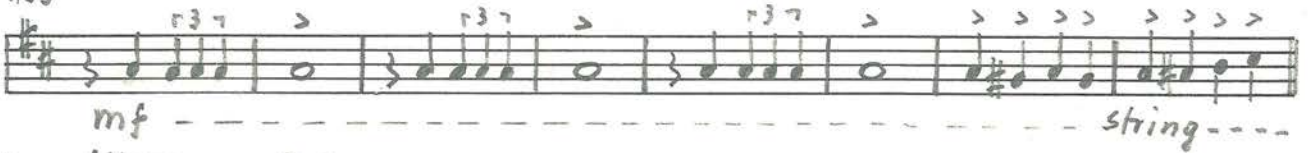

143 Allegro con fuoco

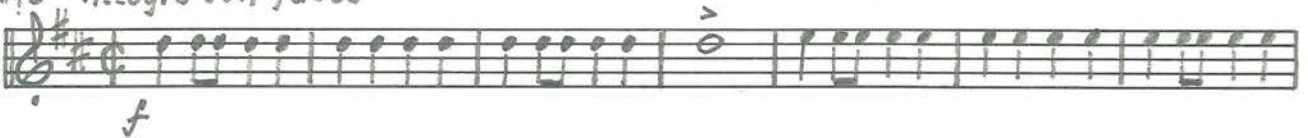

150

158

166

174

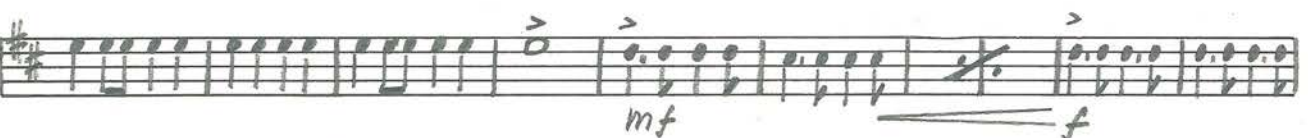

Trompete II

FANTASIE
für großes Blasorchester

v. Hans Blank

Allegro > > >

10 *f* *mf* *f*

20 *f*

30 *f*

39 *f*

49 *mf cresc.*

Andante maestoso

55 *rit.* *f*

64 *mf cresc.* *f*

74 *f* *p* *sax* *Klar.*

88 *f* *f*

93 *f* *Allegretto* *Klar.*

100 *mf* *f*

Trompete II

109

Ten.
p cresc.

118

Allegro molto
mf *ff*

128

mf cresc.

138

Allegro con fuoco
f
String

145

f

153

mf

165

f *4*

175

f *mf*

184

192

mf *f*

200

ff

209

Trompete III/IV

111

121 Allegro molto

137

143 Allegro con fuoco

150

163

172

183

190

Continuation of musical staff 190, marked *f*. It features a rhythmic pattern with accents and a fermata at the end.

Continuation of musical staff 190, marked *ff*. It features a rhythmic pattern with accents and a fermata at the end.

Two empty musical staves at the bottom of the page.

Allegro

Measures 1-9. Dynamics: *f*, *mf*, *f*.

Measures 10-19. Dynamics: *f*, *mf*, *f*.

Measures 20-29. Dynamics: *f*.

Measures 30-39. Dynamics: *f*, *f*.

Measures 40-49. Dynamics: *mf*, *cresc*, *rit*.

Andante maestoso

Measures 50-57. Dynamics: *f*, *p*, *cresc*.

Measures 58-64. Dynamics: *f*, *f*.

Measures 65-72. Dynamics: *mf*, *p*.

Measures 73-81. Dynamics: *p*.

Measures 82-91. Dynamics: *f*.

Measures 92-95. Dynamics: *f*.

Measures 96-104. Dynamics: *p*. Tempo: *Allegretto*.

Horn I/II in-Es-

105

116

124

134

142

148

157

167

177

185

192

200

Horn III/IV in-Es-
Allegro

FANTASIE
für großes Blasorchester

v. Hans Blank

Horn III/IV in-Es-

105

116

124

134

142

149

157

167

177

185

192

199

Tenorhorn I

FANTASIE
für großes Blasorchester

v. Hans Blank

Allegro

1-9

f sempre marc. *mf* *f*

10-19

f *mf* *f*

20-29

f

30-39

f

40-49

p cresc. rit.

51 Andante maestoso

f *p* cresc.

58-65

f Pos. *f*

66-73

mf Horn *p*

74-83

p

84-91

f

92-99

Allegretto *mf*

100-107

p *f*

Tenorhorn I

109

117

126

136

144

153

163

173

182

190

Tenorhorn II/III

FANTASIE
für großes Blasorchester

v. Hans Blank

Allegro

Tenorhorn II/III

108

119

Allegro molto

128

137

Allegro con fuoco

145

153

162

171

181

188

197

206

Bariton
Allegro

FANTASIE
für großes Blasorchester

v. Hans Blank

5
f mf f Pos. $\hat{\theta}$

10
f mf f

20
f

30
f f

40
p cresc

50
rit. Andante maestoso f mf

56
cresc. f Pos.

64
f mf

71
p

81
f

90
f

96
Allegretto mf

Bariton

103 *p* *f*

111 *1. Tenh.* *p cresc.* *f*

120 *Allegro molto* *mf* *f*

130 *mf cresc.*

141 *Allegro con fuoco* *string* *f*

151 *f* *p* *mf*

162 *p*

173 *f* *mf*

183 *cresc.*

193 *mf* *f*

203 *ff*

211

FANTASIE
für großes Blasorchester

v. Hans Blank

Posaune I

Allegro

1. System of musical notation for Posaune I, measures 1-11. Dynamics: *f*, *mf*, *f*.

2. System of musical notation for Posaune I, measures 12-21. Dynamics: *f*, *mf*, *f*.

3. System of musical notation for Posaune I, measures 22-30. Dynamics: *f*.

4. System of musical notation for Posaune I, measures 31-39. Dynamics: *f*, *f*.

5. System of musical notation for Posaune I, measures 40-49. Dynamics: *p*, *cresc.*

6. System of musical notation for Posaune I, measures 50-57. Tempo: *Andante maestoso*. Dynamics: *rit.*, *f*.

7. System of musical notation for Posaune I, measures 58-64. Dynamics: *mf*, *f*.

8. System of musical notation for Posaune I, measures 65-71. Dynamics: *mf*.

9. System of musical notation for Posaune I, measures 72-82. Part labeled *Bariton*. Dynamics: *p*.

10. System of musical notation for Posaune I, measures 83-90. Dynamics: *f*.

11. System of musical notation for Posaune I, measures 91-98. Dynamics: *f*.

12. System of musical notation for Posaune I, measures 99-106. Dynamics: *p*, *f*.

Posaune I

108

118

126

136

144

153

163

172

182

190

199

209

Posaune II
Allegro

FANTASIE
für großes Blasorchester

v. Hans Blank

11 *f* *mf* *f*

21 *f* *mf* *f*

30 *f* *f*

40 *p* *cresc*

50 *Andante maestoso*
rit *f*

58 *mf* *f*

66 *1. Pos.* 4

76 4 *p*

87 *f* *f*

93 *Allegretto* *p*

101

Posaune II

110

120

129

139

147

157

168

178

186

195

204

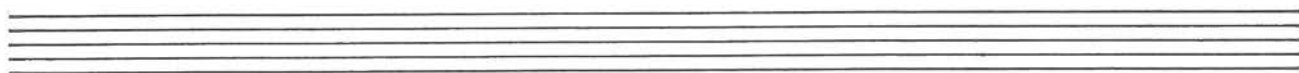

Posaune III
Allegro

FANTASIE
für großes Blasorchester

v. Hans Blank

Posaune III

105

116

Allegro molto

124

133

143

Allegro con fuoco

152

162

171

181

189

199

108

Tuba I/II

FANTASIE
für großes Blasorchester

v. Hans Blank

Allegro

10

19

29

39

48 *Andante maestoso*

54

61

68

78

88

93 *Allegretto*

Tuba I/II

100

111

122

131

141

149

159

170

181

190

199

208

Schlagzeug
Allegro

FANTASIE
für großes Blasorchester

v. Hans Blank

p Glocken

Schlagzeug

116 *dim.* *mf*

125 *f*

135 *mf* *cresc* *String* *f* *Allegro con fuoco*

144 *f*

152 *p subito*

162 *p* *mf* *f*

171 *p* *mf* *f*

181 *mf cresc* *f*

189 *mf*

196 *f*

204 *f*

Pauken/Glocken

FANTASIE
für großes Blasorchester

v. Hans Blank

Allegro

10 *B/F f mf nach Ges f*

16 *C/F f*

35 *5 10 Andante maestoso B/F rit--- f*

53 *9 Ges/Es f*

67 *12 8 As/Es f*

90 *Allegretto B/F f p*

100 *7 Glocken mf*

114 *Allegro molto 4 4 4 Pauken f C/G*

129 *6 mf cresc*

142 *Allegro con fuoco 11 f p mf*

160 *8 f*

180 *15 3 1*